

1
2 This Addendum is hereby made a part of the Contract Documents to the same extent as though it were
3 originally included therein.
4

5 **ARCHITECTURAL**
6

7 **Specifications:**

8
9 No Items
10

11 **Drawings:**

12
13 ADDENDUM 4: **ADD** the attached clarification drawings CA-08 to CA-19 referenced in Addendum 4 but
14 not attached.
15

16
17 **Prior Approvals:**
18

19 The following products are approved for bidding subject to review and approval of Submittals and
20 provided the Manufacturer meets all the requirements of the originally specified product. It shall be
21 the initiator's responsibility to ensure that the proposed substitution is equal in every respect to the
22 originally specified product, including but not limited to finish, size, weight, clearances, durability,
23 maintenance, ease of operation, performance criteria, etc.
24

25 SECTION 07 14 13: Tremco TREMproof 6100 System with a minimally sloped cricket compatible
26 with the waterproofing system and specified pedestal paver and greenroof systems.
27

28
29 END OF ARCHITECTURAL ADDENDUM NO. 6
30

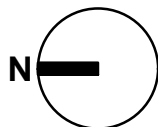
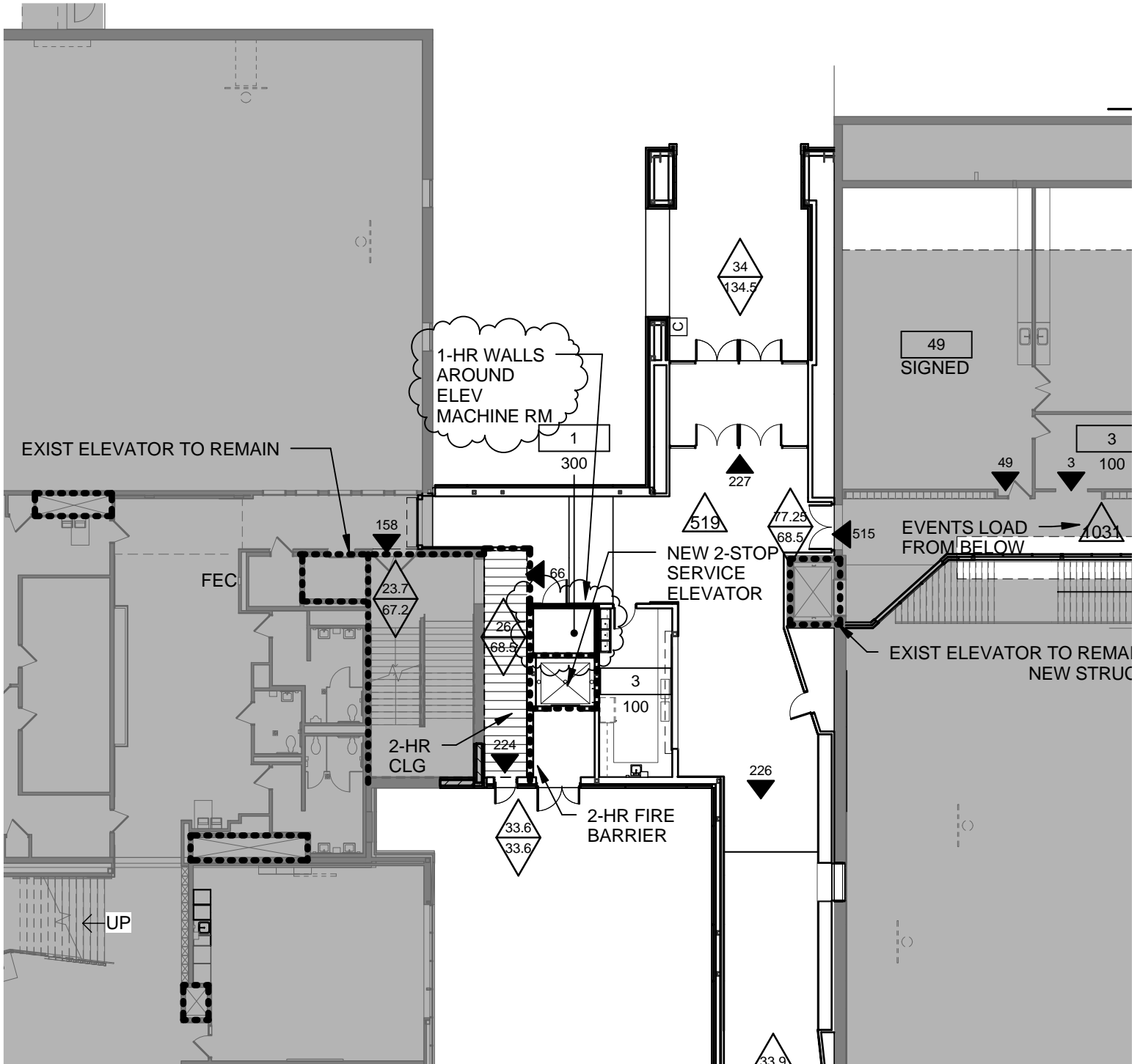

LEVEL 1 - CODE PLAN

Scale: 1" = 20'-0"

© 2016 NAC Inc

SPOKANE PUBLIC SCHOOL DISTRICT NO. 81
**NORTH CENTRAL HS CAFETERIA/COMMONS
 ADDITION**

1600 NORTH HOWARD STREET, SPOKANE, WA 99205

NAC
 ARCHITECTURE
 nacarchitecture.com

1203 WEST RIVERSIDE AVE
 SPOKANE WA 99201
 P:509.838.8240

NAC NO: 111-15017
 FILE:
 DRAWN:
 CHECKED:
 DATE:

CA-08

RE: CODE PLAN

ADDENDUM 4

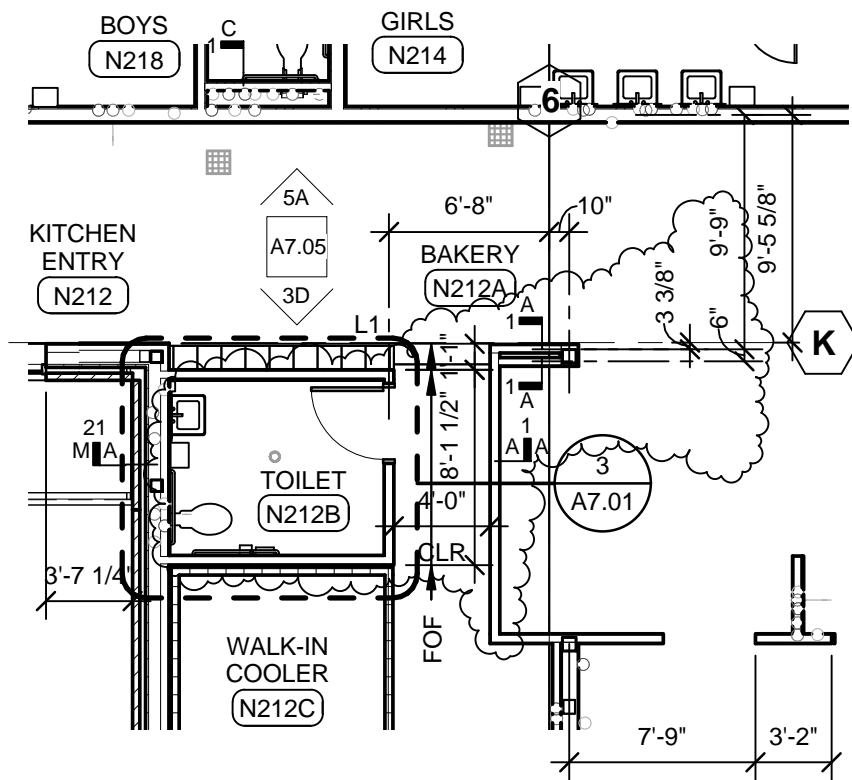

N212B
 Scale: 1/8" = 1'-0"

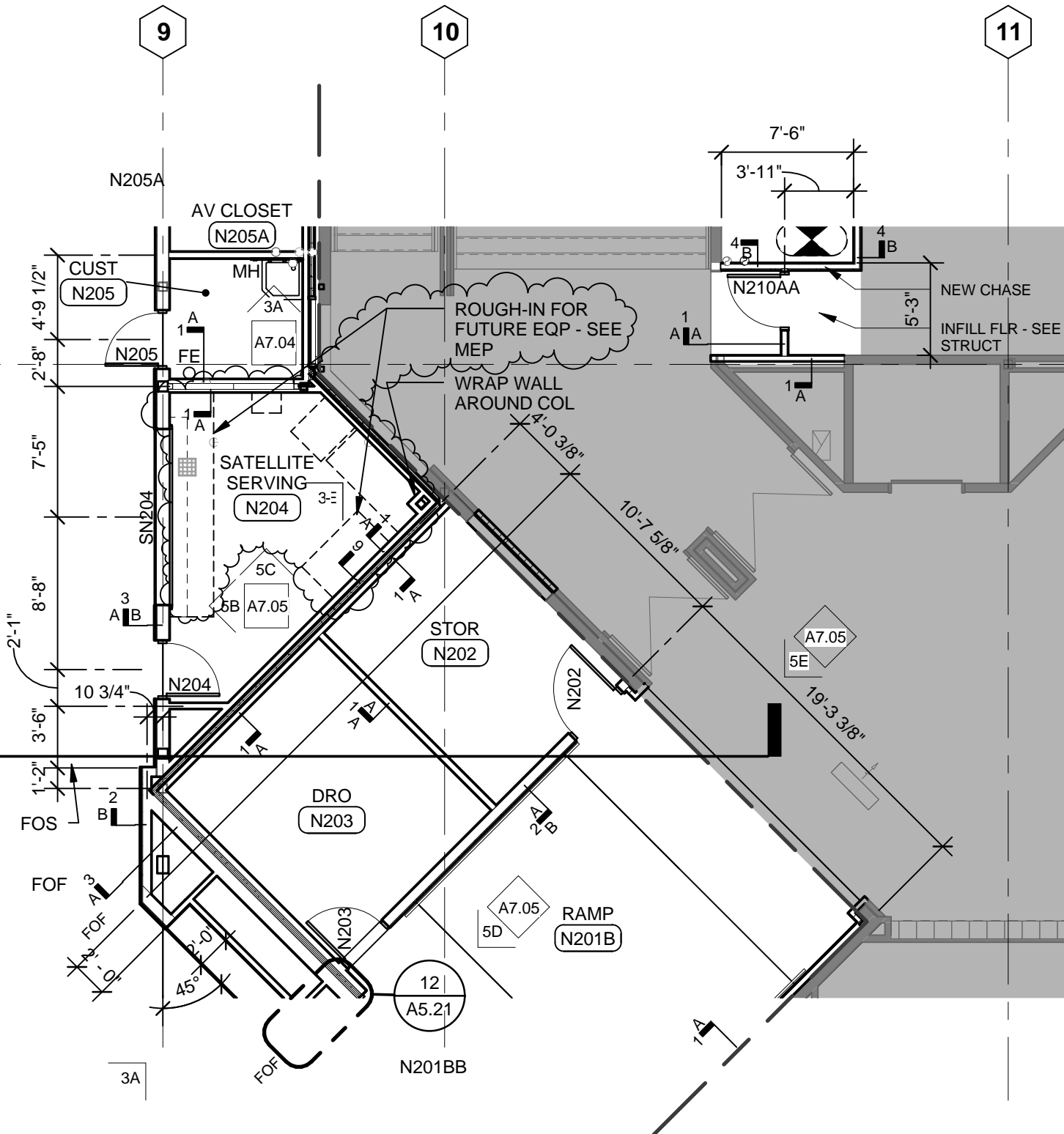

COMMONS LEVEL PLAN - AREA B

Scale: 1/8" = 1'-0"

© 2016 NAC inc

SPOKANE PUBLIC SCHOOL DISTRICT NO. 81
NORTH CENTRAL HS
CAFETERIA/COMMONS ADDITION

1600 NORTH HOWARD STREET, SPOKANE, WA 99205

NAC
ARCHITECTURE
 nacarchitecture.com

1203 WEST RIVERSIDE AVE
 SPOKANE WA 99201
 P:509.838.8240

NAC NO 111-15017
 FILE
 DRAWN RSW
 CHECKED -
 DATE 03/01/16

CA-10

RE: N204

ADDENDUM 4

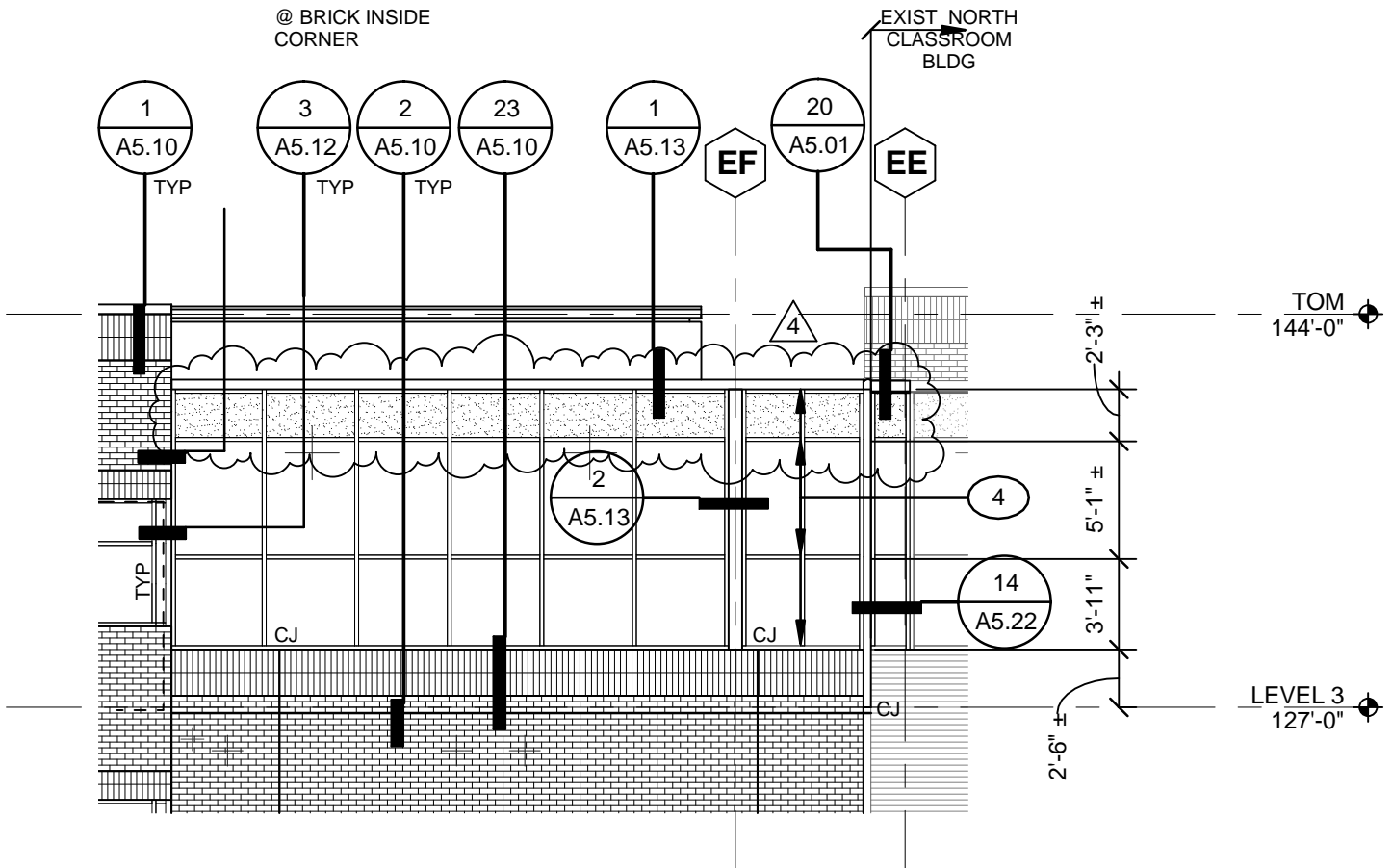

1 PARTIAL REVISED EAST ELEVATION
 Scale: 1/8" = 1'-0"

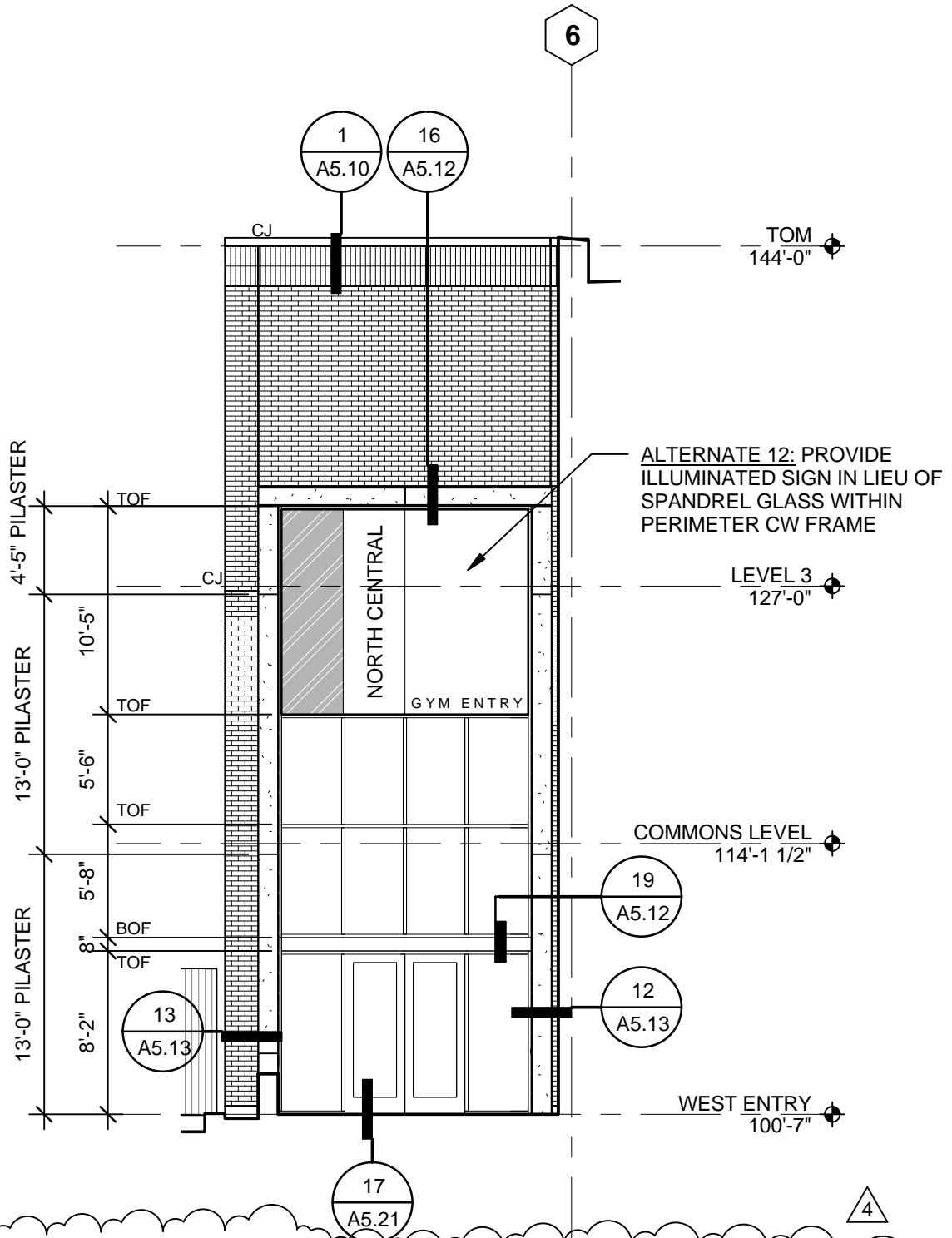

**PARTIAL ELEV - WEST ENTRY -
ALTERNATE 12**

12

Scale: 1/8" = 1'-0"

© 2016 NAC inc

SPOKANE PUBLIC SCHOOL DISTRICT NO. 81

**NORTH CENTRAL HS
CAFETERIA/COMMONS ADDITION**

1600 NORTH HOWARD STREET, SPOKANE, WA 99205

NAC

ARCHITECTURE
nacarchitecture.com

1203 WEST RIVERSIDE AVE
SPOKANE WA 99201
P:509.838.8240

NAC NO 111-15017

FILE

DRAWN SHN

CHECKED -

DATE 03/02/16

CA-12

RE: 3/A4.02

ADDENDUM 4

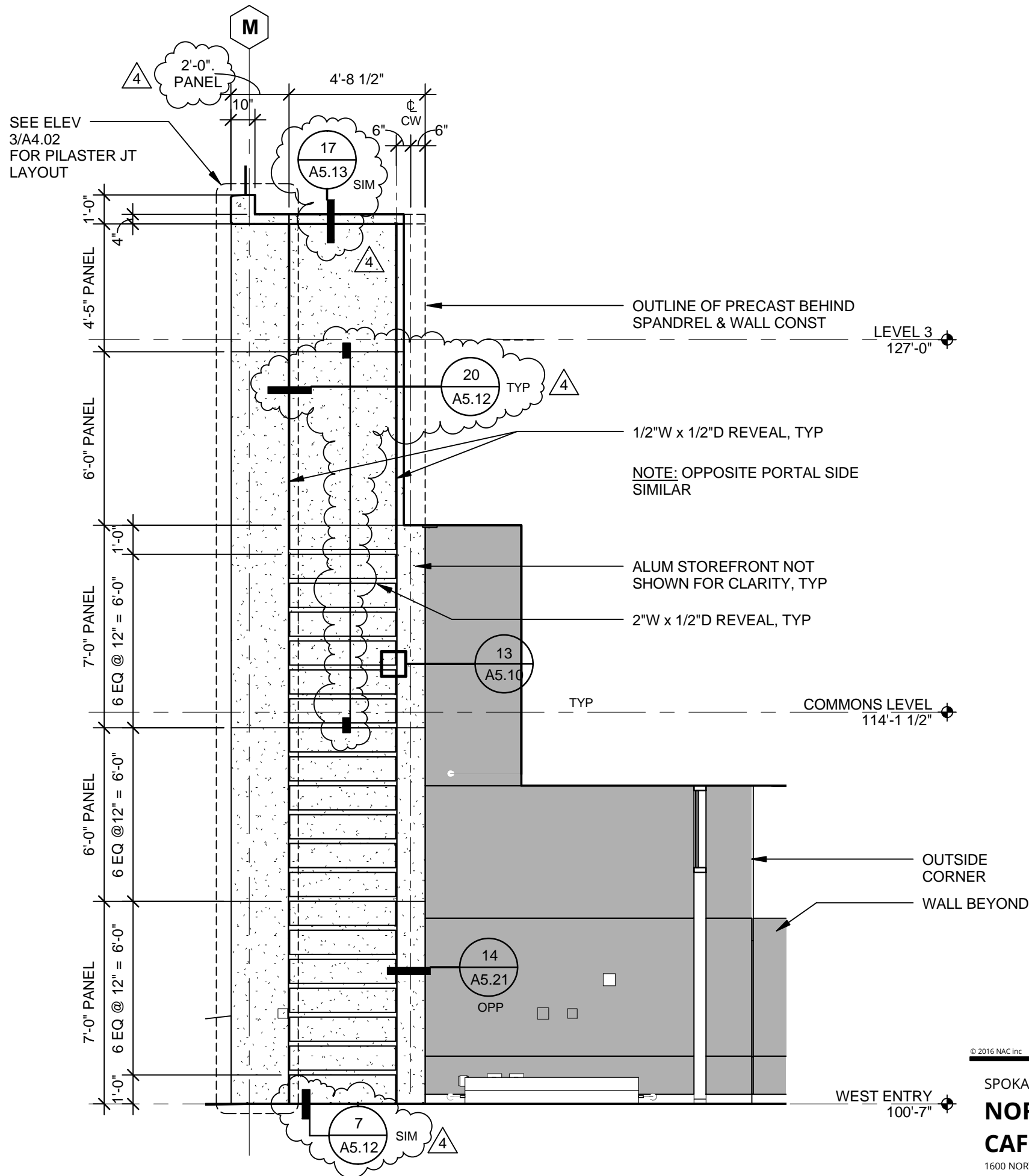

10 REVISED WEST PORTAL - PRECAST LAYOUT
 Scale: 1/4" = 1'-0"

© 2016 NAC inc

SPOKANE PUBLIC SCHOOL DISTRICT NO. 81
NORTH CENTRAL HS
CAFETERIA/COMMONS ADDITION
 1600 NORTH HOWARD STREET, SPOKANE, WA 99205

NAC
 ARCHITECTURE
 nacarchitecture.com
 1203 WEST RIVERSIDE AVE
 SPOKANE WA 99201
 P:509.838.8240

NAC NO	111-15017	CA-13
FILE		
DRAWN	SHN	
CHECKED	-	
DATE	03/02/16	RE: 10/A4.02
		ADDENDUM 4

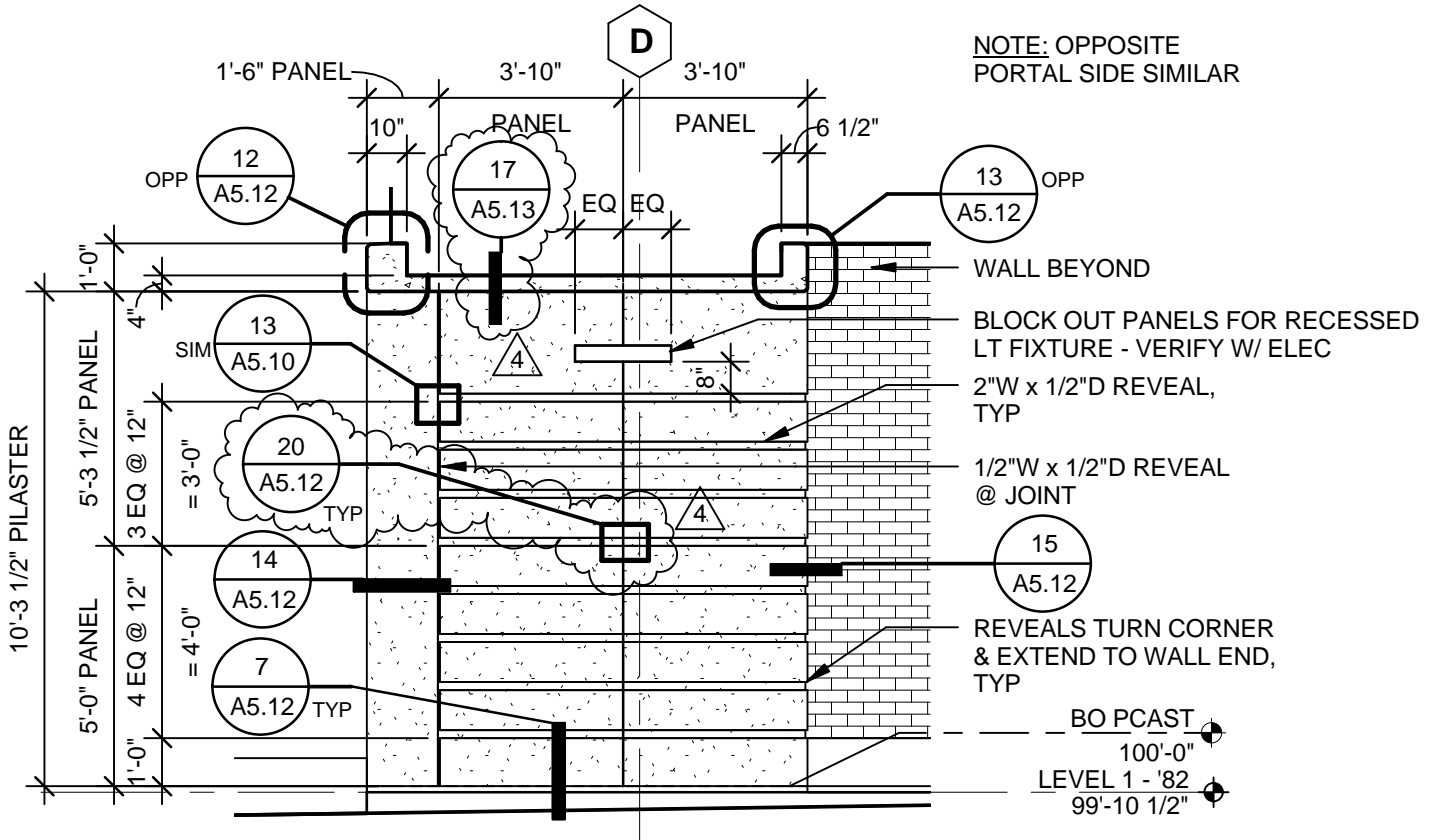

REVISED EAST PORTAL - PRECAST LAYOUT

11

Scale: 1/4" = 1'-0"

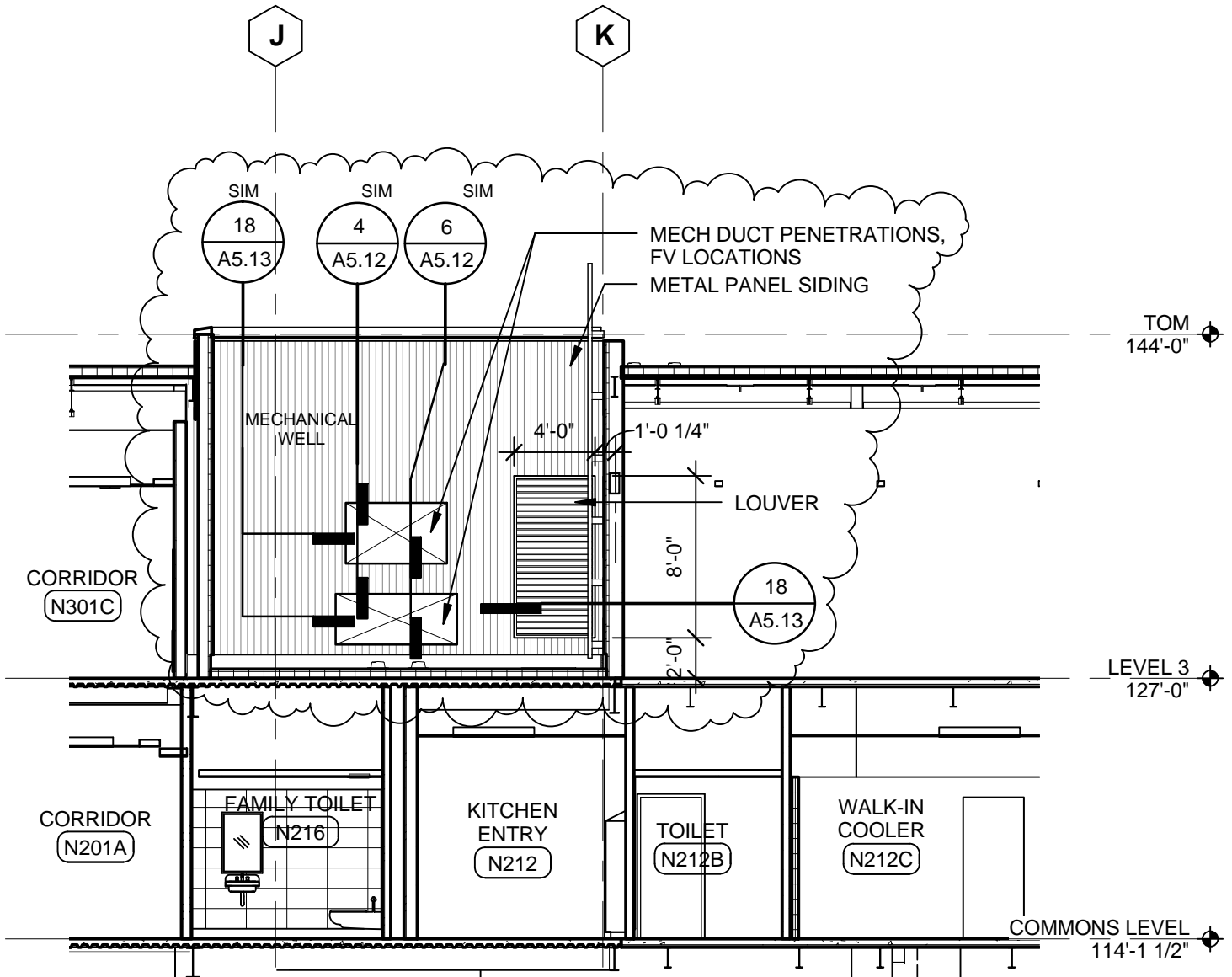

REVISED PARTIAL BUILDING SECTION D

1

Scale: 1/8" = 1'-0"

© 2016 NAC inc

SPOKANE PUBLIC SCHOOL DISTRICT NO. 81
NORTH CENTRAL HS
CAFETERIA/COMMONS ADDITION
 1600 NORTH HOWARD STREET, SPOKANE, WA 99205

NAC
 ARCHITECTURE
 nacarchitecture.com
 1203 WEST RIVERSIDE AVE
 SPOKANE WA 99201
 P:509.838.8240

NAC NO 111-15017
 FILE
 DRAWN SHN
 CHECKED -
 DATE 03/02/16

CA-15

RE: D/A4.06

ADDENDUM 4

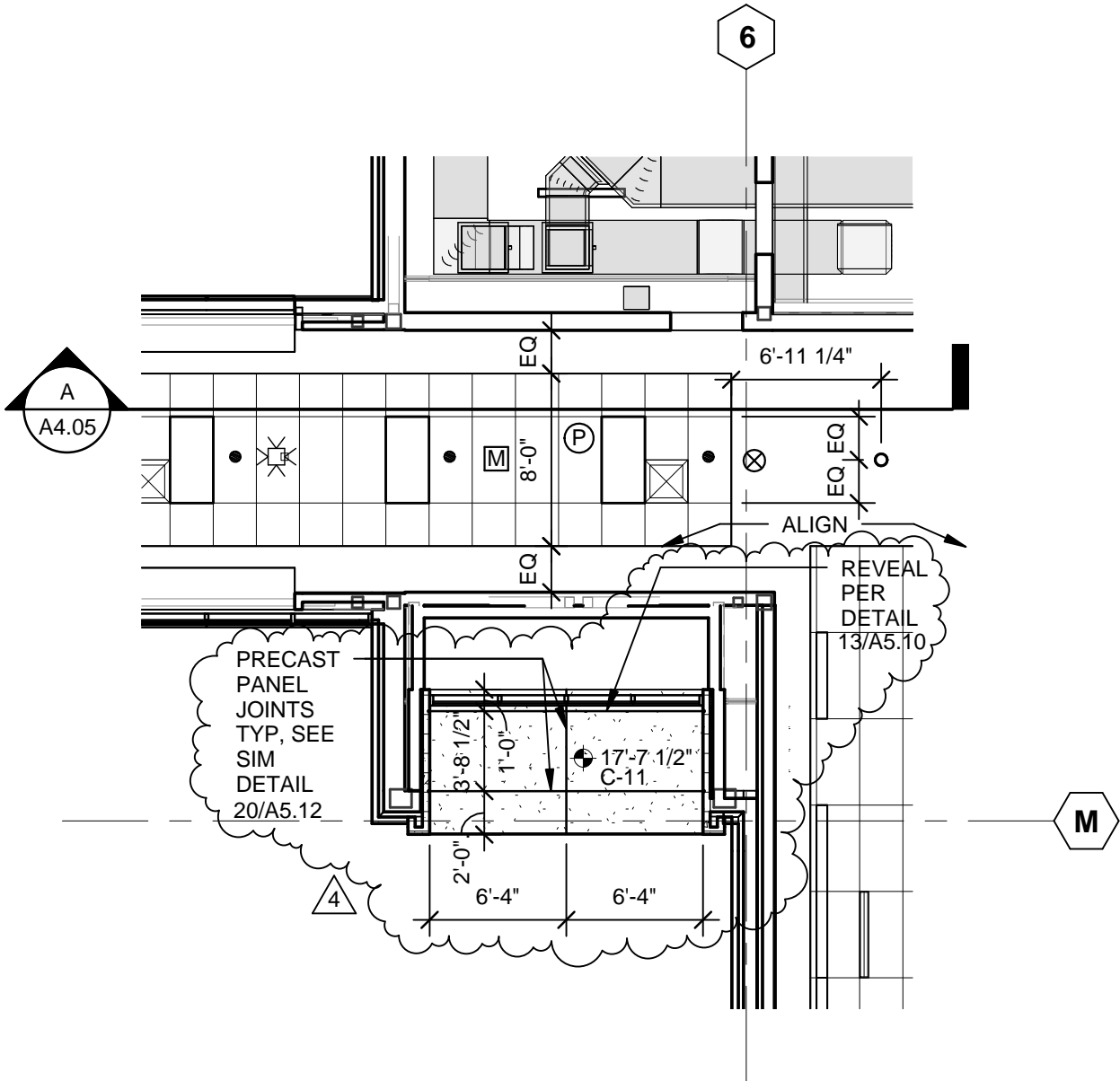

1

**PARTIAL REVISED LEVEL 3
REFLECTED CEILING PLAN AREA B**

Scale: 1/8" = 1'-0"

- MECH INFORMATION SHOWN
DASHED FOR CLARITY

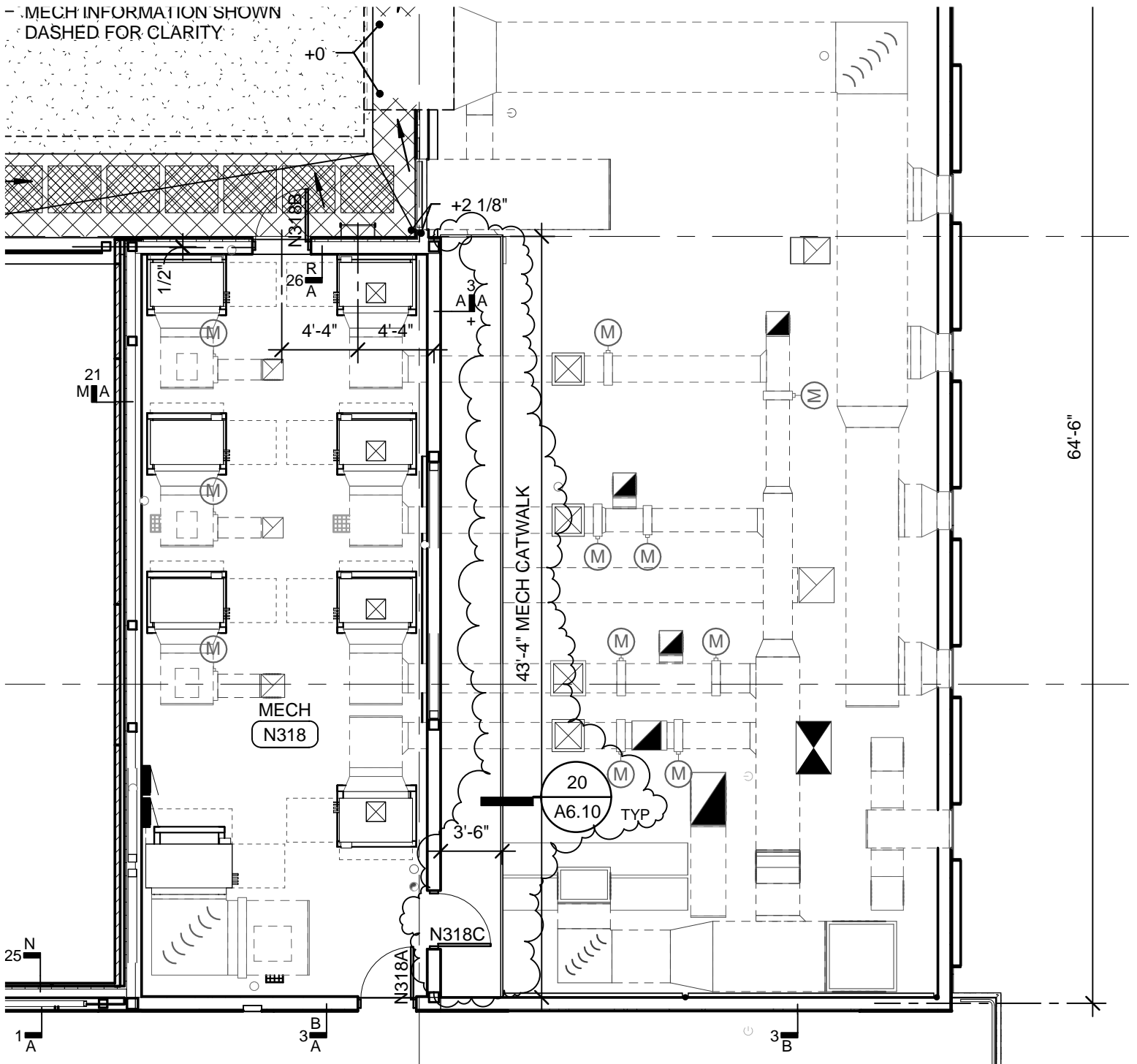

© 2016 NAC Inc

SPOKANE PUBLIC SCHOOL DISTRICT NO. 81
**NORTH CENTRAL HS CAFETERIA/COMMONS
 ADDITION**

1600 NORTH HOWARD STREET, SPOKANE, WA 99205

NAC
 ARCHITECTURE
 nacarchitecture.com

1203 WEST RIVERSIDE AVE
 SPOKANE WA 99201
 P:509.838.8240

NAC NO: 111-15017
 FILE:
 DRAWN:
 CHECKED:
 DATE:

CA-17





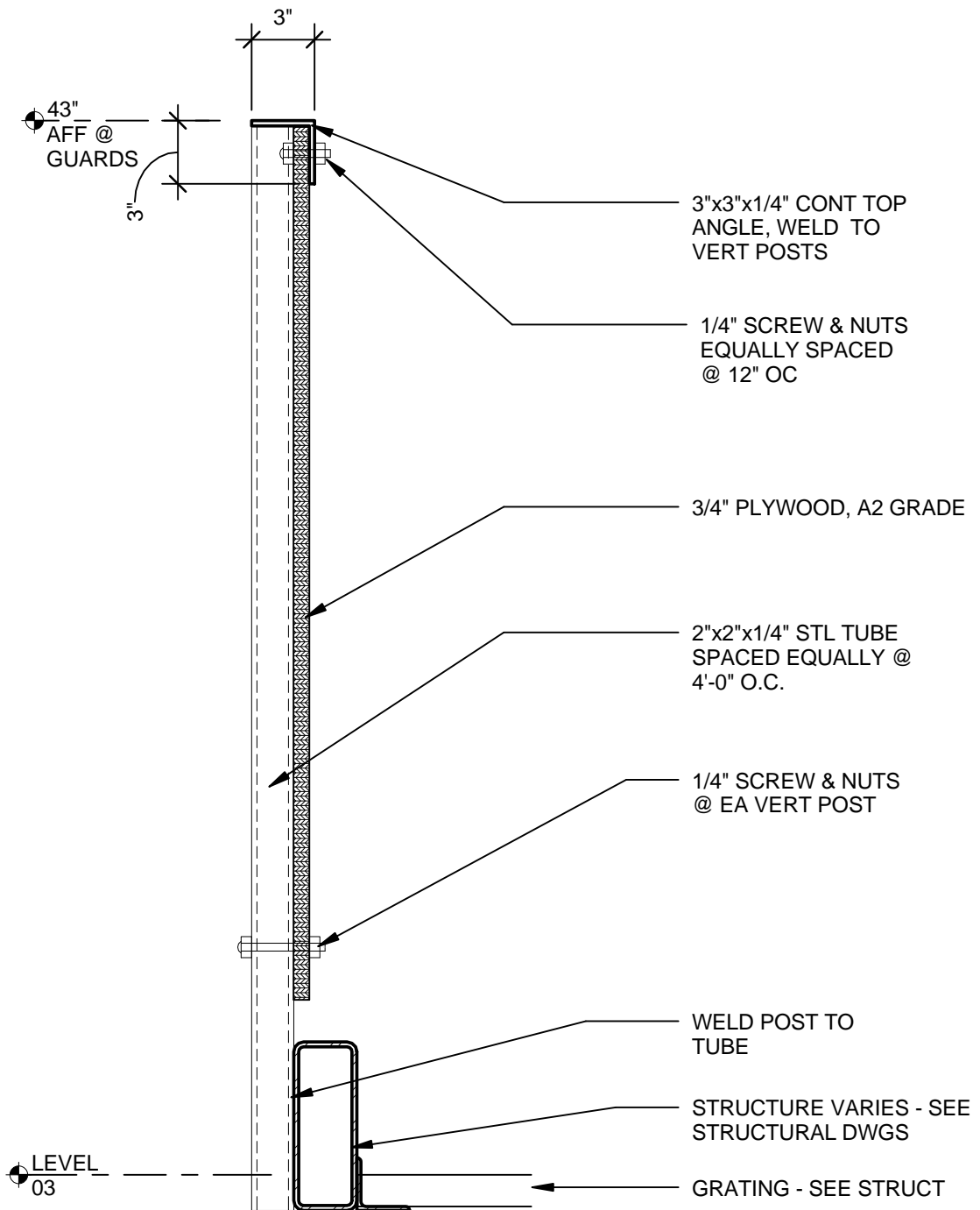









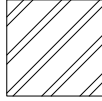

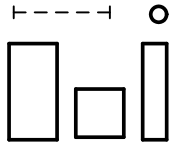







RE: LEVEL 3

ADDENDUM 4



20 MAINTENANCE GUARDRAIL
 Scale: 1 1/2" = 1'-0"

LEGEND

	FIRE-RATED WALL FULL HEIGHT TO DECK, SEE SHEET G1.02 & G1.03 FOR FIRE RATING REQUIREMENTS.
	ACOUSTICAL WALL, GYP BD FULL HEIGHT TO DECK
	CEILING ACCESS PANEL, 18"X18" UNO.
 C-1	CEILING HEIGHT - SEE GENERAL NOTE #10
	MAINTAIN 4' X 4' CLEAR PATCH ABOVE CEILING TILE FOR ACCESS TO MECHANICAL UNIT OR ROOF DRAIN
	PROJECTOR (POSITIONS SHOWN ARE APPROXIMATE. FINAL POSITION TO BE VERIFIED WITH OWNER).
	LIGHT FIXTURES
	SUSPENDED LIGHT FIXTURES
	SUPPLY DIFFUSERS
	RETURN AIR REGISTER OR EXHAUST FAN
	EXIT LIGHT
	SMOKE DETECTOR
	PAGING SPEAKER
	INFRARED DETECTOR
	MOTION SENSOR
	ALARM LIGHT
	ALARM SIREN
	DAYLIGHT SENSOR
	OCCUPANCY SENSOR
	HORN STROBE
	SECURITY CAMERA
	CORD REEL
	TWIST LOCK CORD REEL
	FIRE PROTECTION SPRINKLER
	SPEAKER

© 2016 NAC inc

SPOKANE PUBLIC SCHOOL DISTRICT NO. 81
NORTH CENTRAL HS
CAFETERIA/COMMONS ADDITION
 1600 NORTH HOWARD STREET, SPOKANE, WA 99205

NAC
 ARCHITECTURE
 nacarchitecture.com
 1203 WEST RIVERSIDE AVE
 SPOKANE WA 99201
 P:509.838.8240

NAC NO	111-15017
FILE	
DRAWN	JTH
CHECKED	Checker
DATE	03/02/16

CA-19

RE: A9.01-A9.04

ADDENDUM 4